Веселый танец
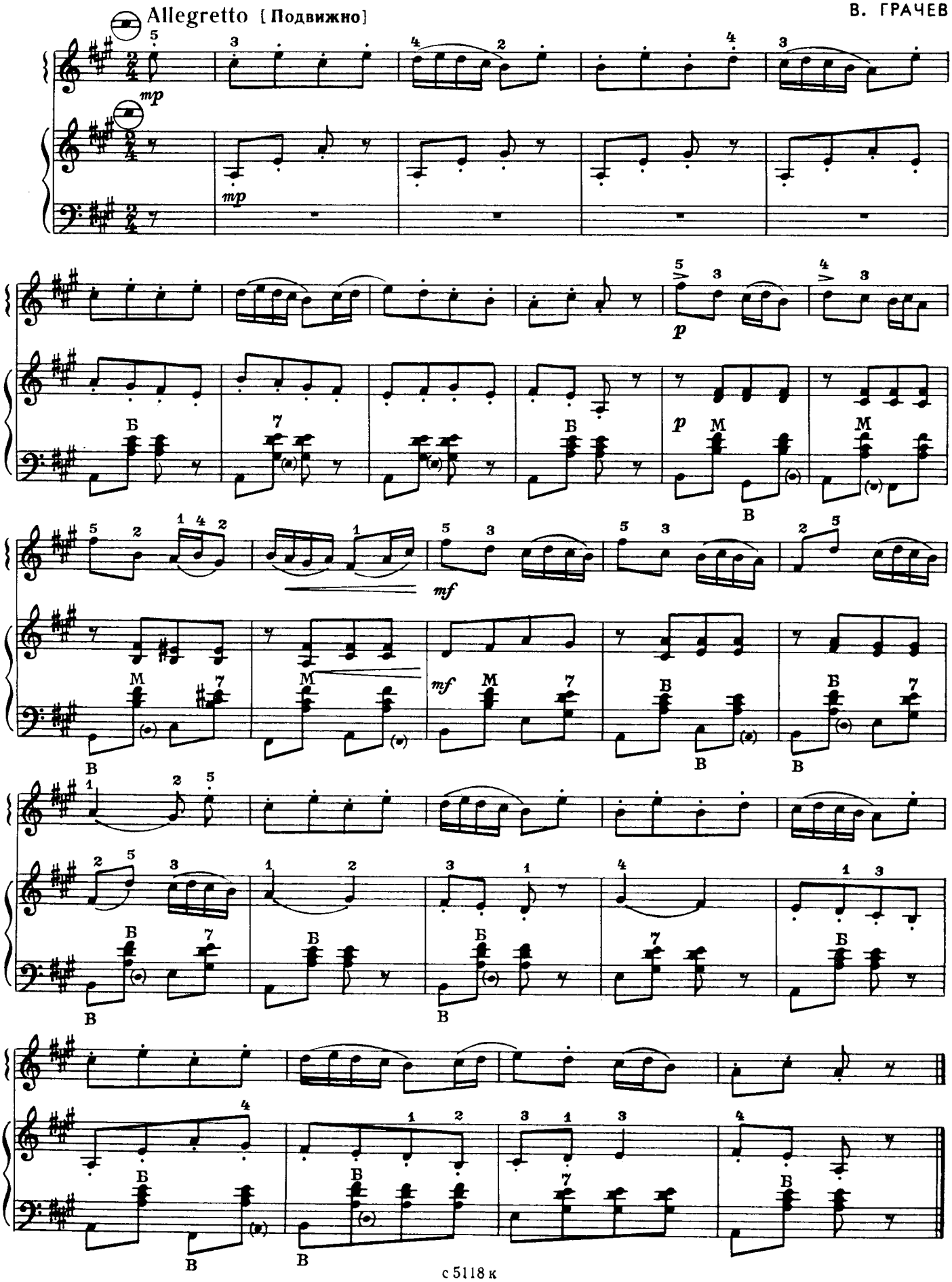
В. ГРАЧЕВ